BIS Bifix® 1301 Stainless Steel

(M 05 05)

for stainless steel pipes Ø 11 - 250 mm

M8 - M10



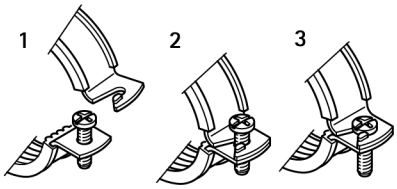

Features and benefits

- two-screw clamp
- with quick locking system
- material: stainless steel 1.4404 (AISI 316L)
- sound insulating lining according DIN 4109
- noise insulating lining, EPDM rubber, black
- age resistant lining

Part No.	D (mm)	D (")	DN	G	B (mm)	H (mm)	h (mm)	b x s (mm)	$F_{a,z}$ (N)	Pack 1
311 7 015	11 - 14	¼	8	M8	58	33	20	20 x 1.25	900	50
311 7 018	15 - 19	⅜	10	M8	64	39	23	20 x 1.25	900	50
311 7 023	20 - 23	½	15	M8	67	42	24	20 x 1.25	900	50
311 7 029	25 - 28	¾	20	M8	72	47	27	20 x 1.25	900	50
311 7 035	31 - 35	1	25	M8	80	55	31	20 x 1.25	900	50
311 7 043	40 - 43	1¼	32	M8	87	62	35	20 x 1.25	900	50
311 7 049	47 - 51	1½	40	M8	96	71	39	20 x 1.25	900	50
311 7 056	52 - 56	-	-	M8	100	75	41	20 x 1.25	900	50
311 7 063	57 - 64	2	50	M8	108	83	45	20 x 1.25	900	50
311 7 067	64 - 67	-	-	M8	109	87	46	20 x 2.00	1,350	25
311 7 076	70 - 76	2½	65	M8	118	96	51	20 x 2.00	1,350	25
311 7 091	86 - 91	3	80	M8	130	108	57	20 x 2.00	1,350	25
311 7 106	100 - 106	-	-	M8	154	132	69	20 x 2.00	1,350	25
311 7 116	108 - 116	4	100	M8	158	136	71	20 x 2.50	1,710	25
312 7 018	15 - 19	⅜	10	M10	62	38	23	20 x 1.25	900	50
312 7 023	20 - 23	½	15	M10	64	43	25	20 x 1.25	900	50
312 7 029	25 - 28	¾	20	M10	70	47	27	20 x 1.25	900	50
312 7 035	31 - 35	1	25	M10	78	55	31	20 x 1.25	900	50
312 7 043	40 - 43	1¼	32	M10	85	63	35	20 x 1.25	900	50
312 7 049	47 - 51	1½	40	M10	97	72	39	20 x 1.25	900	50
312 7 056	52 - 56	-	-	M10	97	75	41	20 x 1.25	900	50
312 7 063	57 - 64	2	50	M10	102	82	44	20 x 1.25	900	50
312 7 067	64 - 67	-	-	M10	109	89	48	20 x 2.00	1,350	25
312 7 076	70 - 76	2½	65	M10	118	98	52	20 x 2.00	1,350	25
312 7 085	79 - 85	-	-	M10	124	104	55	20 x 2.00	1,350	25
312 7 091	86 - 91	3	80	M10	130	109	58	20 x 2.00	1,350	25
312 7 106	100 - 106	-	-	M10	154	135	72	20 x 2.00	1,350	25
312 7 116	108 - 116	4	100	M10	158	137	72	20 x 2.50	1,710	25
312 7 132	124 - 132	-	-	M10	170	149	78	20 x 2.50	1,710	25
312 7 141	133 - 141	5	125	M10	179	159	83	20 x 2.50	1,710	25
312 7 168	159 - 168	6	150	M10	233	195	101	25 x 2.50	1,710	15
312 7 210	200 - 210	-	-	M10	273	235	120	25 x 2.50	1,710	15
312 7 219	210 - 219	8	200	M10	285	247	126	25 x 2.50	1,710	10
312 7 250	244 - 250	-	-	M10	317	279	142	25 x 2.50	1,710	10

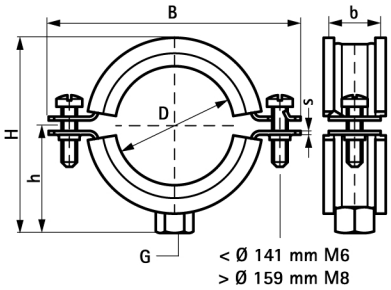

Complementary

BIS RapidRail® Stainless Steel Fixing Rail
BIS RapidStrut® Stainless Steel Fixing Rail
BIS Stainless Steel Hanger Bolt

EN-UK 06/2018- Subject to modifications

BIS Metal Pipe clamps With Lining

BISMAT® 2000

(A 05 10)

for metal pipes 15 - 63 mm

M8 - M8/10



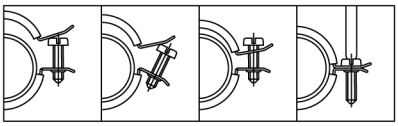

Features and benefits

- single screw clamp
- with BISMAT® quick locking system
- clamp easy to close with one hand
- material: steel
- zinc plated
- noise insulating lining, EPDM rubber, black
- age resistant lining
- sound insulating lining according DIN 4109
- noise reduction according to ISO 3822-1 up to 23 dB(A)
- tested for fire safety

RAL GÜTEZEICHEN ROHRBEFESTIGUNG
RAL-GZ 655/B
Cert.Nr. 2010-22

RAL GÜTEZEICHEN BRANDGEPRÜFTE ROHRBEFESTIGUNG
RAL-GZ 656
Cert.Nr. 2011-10a

Part No.	D (mm)	D (")	DN (mm)	G	B (mm)	H (mm)	h (mm)	b x s (mm)	Fa,z (N)	RAL	Pack 1
340 3 018	15 - 18	3/8	10	M8/10	48	44	30	20 x 1,00	600	RAL[2]	50
340 3 023	20 - 23	1/2	15	M8/10	55	47	31	20 x 1,00	600	RAL[2]	50
340 3 028	25 - 28	3/4	20	M8/10	60	52	34	20 x 1,00	600	RAL[2]	50
340 3 035	31 - 35	1	25	M8/10	67	59	38	20 x 1,00	600	RAL[2]	50
340 3 043	40 - 43	1 1/4	32	M8/10	75	68	42	20 x 1,25	800	RAL[2]	50
340 3 053	48 - 51	1 1/2	40	M8/10	85	74	45	20 x 1,25	800	RAL[2]	50
340 3 054	53 - 56	-	-	M8/10	89	80	48	20 x 1,25	800	RAL[2]	50
340 3 063	57 - 63	2	50	M8/10	94	86	51	20 x 1,25	800	RAL[2]	50

RAL[2] = tested, certified and monitored by a third party according to RAL-GZ 655/B and RAL-GZ 656. For detailed technical information about our RAL marked products, please see the RAL datasheet in our web catalogue.

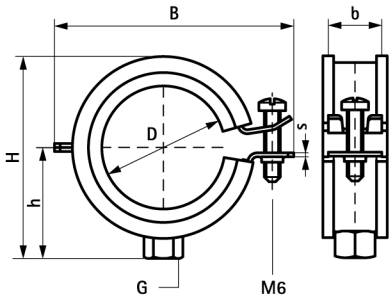

Complementary

BIS RapidRail® Fixing System
BIS Fixing Accessories
BIS Fastenings

Alternative

BISMAT® Flash