STAUFF ANGLIA
Pipeline Products for all Industries

Product Information

HYDRAULIC ADAPTORS AND CONNECTORS

STAUFF®

HYDRAULIC ADAPTORS



Stauff Anglia Limited
405 Coppersmith Way | Wymondham | Norfolk NR18 0WY
T: 01953 857158 F: 01953 857159 E: Sales@stauffanglia.co.uk

BSPP MALE 60° CONE X BSPP EQUAL MALE


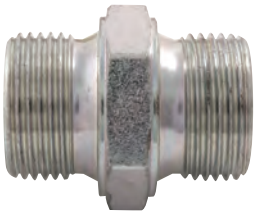

000000100 10SAP1010 101010000 100011111	CODE	BSPP
2011623380	AOM102M102	1/8
2011623418	AOM104M104	1/4
2011623493	AOM106M106	3/8
2011623568	AOM108M108	1/2
2011623625	AOM110M110	5/8
2011623665	AOM112M112	3/4
2011623730	AOM116M116	1
2011623780	AOM120M120	1.1/4
2011623808	AOM124M124	1.1/2
2011623835	AOM132M132	2

BSPP MALE 60° CONE X BSPT EQUAL MALE


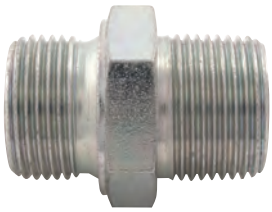

000000100 10SAP1010 101010000 100011111	CODE	BSPP	BSPT
2011623387	AOM102M202	1/8	1/8
2011623432	AOM104M204	1/4	1/4
2011623505	AOM106M206	3/8	3/8
2011623584	AOM108M208	1/2	1/2
2011623632	AOM110M210	5/8	5/8
2011623677	AOM112M212	3/4	3/4
2011623742	AOM116M216	1	1
2011623789	AOM120M220	1.1/4	1.1/4
2011623815	AOM124M224	1.1/2	1.1/2
2011623840	AOM132M232	2	2

CAUTION - PRESSURE ALERT

Please be aware there are pressure limitations when using taper connections.
IF IN DOUBT PLEASE ASK FOR ADVICE

BSPP MALE 60° CONE X BSPP UNEQUAL MALE



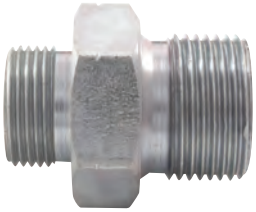

000000100 10SAP1010 101010000 100011111	CODE	BSPP	BSPP
2011623382	AOM102M104	1/8	1/4
2011623384	AOM102M106	1/8	3/8
2011623386	AOM102M108	1/8	1/2
2011623420	AOM104M106	1/4	3/8
2011623422	AOM104M108	1/4	1/2
2011623424	AOM104M110	1/4	5/8
2011623426	AOM104M112	1/4	3/4
2011623427	AOM104M116	1/4	1
2011623428	AOM104M120	1/4	1.1/4
2011623429	AOM104M124	1/4	1.1/2
2011623430	AOM104M132	1/4	2
2011623495	AOM106M108	3/8	1/2
2011623497	AOM106M110	3/8	5/8
2011623498	AOM106M112	3/8	3/4
2011623500	AOM106M116	3/8	1
2011623501	AOM106M120	3/8	1.1/4
2011623502	AOM106M124	3/8	1.1/2
2011623571	AOM108M110	1/2	5/8

000000100 10SAP1010 101010000 100011111	CODE	BSPP	BSPP
2011623573	AOM108M112	1/2	3/4
2011623575	AOM108M116	1/2	1
2011623577	AOM108M120	1/2	1.1/4
2011623579	AOM108M124	1/2	1.1/2
2011623580	AOM108M132	1/2	2
2011623626	AOM110M112	5/8	3/4
2011623627	AOM110M116	5/8	1
2011623628	AOM110M120	5/8	1.1/4
2011623667	AOM112M116	3/4	1
2011623669	AOM112M120	3/4	1.1/4
2011623671	AOM112M124	3/4	1.1/2
2011623672	AOM112M132	3/4	2
2011623732	AOM116M120	1	1.1/4
2011623734	AOM116M124	1	1.1/2
2011623737	AOM116M132	1	2
2011623782	AOM120M124	1.1/4	1.1/2
2011623784	AOM120M132	1.1/4	2
2011623810	AOM124M132	1.1/2	2

BSPP MALE 60° CONE X BSPT UNEQUAL MALE



000000100 10SAP1010 101010000 100011111	CODE	BSPP	BSPT
2011623388	AOM102M204	1/8	1/4
2011623390	AOM102M206	1/8	3/8
2011623391	AOM102M208	1/8	1/2
2011623431	AOM104M202	1/4	1/8
2011623434	AOM104M206	1/4	3/8
2011623436	AOM104M208	1/4	1/2
2011623437	AOM104M212	1/4	3/4
2011623503	AOM106M202	3/8	1/8
2011623504	AOM106M204	3/8	1/4
2011623507	AOM106M208	3/8	1/2
2011623510	AOM106M210	3/8	5/8
2011623511	AOM106M212	3/8	3/4
2011623512	AOM106M216	3/8	1
2011623581	AOM108M202	1/2	1/8
2011623582	AOM108M204	1/2	1/4
2011623583	AOM108M206	1/2	3/8
2011623586	AOM108M210	1/2	5/8
2011623587	AOM108M212	1/2	3/4
2011623588	AOM108M216	1/2	1
2011623589	AOM108M220	1/2	1.1/4
2011623629	AOM110M204	5/8	1/4
2011623630	AOM110M206	5/8	3/8
2011623631	AOM110M208	5/8	1/2

000000100 10SAP1010 101010000 100011111	CODE	BSPP	BSPT
2011623633	AOM110M212	5/8	3/4
2011623673	AOM112M204	3/4	1/4
2011623674	AOM112M206	3/4	3/8
2011623675	AOM112M208	3/4	1/2
2011623676	AOM112M210	3/4	5/8
2011623679	AOM112M216	3/4	1
2011623681	AOM112M220	3/4	1.1/4
2011623739	AOM116M206	1	3/8
2011623740	AOM116M208	1	1/2
2011623741	AOM116M212	1	3/4
2011623744	AOM116M220	1	1.1/4
2011623745	AOM116M224	1	1.1/2
2011623746	AOM116M232	1	2
2011623787	AOM120M212	1.1/4	3/4
2011623788	AOM120M216	1.1/4	1
2011623790	AOM120M224	1.1/4	1.1/2
2011027276	AOM120M232	1.1/4	2
2011623813	AOM124M216	1.1/2	1
2011623814	AOM124M220	1.1/2	1.1/4
2011623817	AOM124M232	1.1/2	2
2011027204	AOM132M216	2	1
2011623839	AOM132M224	2	1.1/2

CAUTION - PRESSURE ALERT

Please be aware there are pressure limitations when using taper connections.
IF IN DOUBT PLEASE ASK FOR ADVICE

T: 01953 857 158
F: 01953 857 159
E: sales@stauffanglia.co.uk

BSPP MALE 60° CONE X JIC 37° CONE MALE





	CODE	BSPP	JIC
2011623395	AOM102M505	1/8	1/2
2011623396	AOM102M506	1/8	9/16
2011623447	AOM104M504	1/4	7/16
2011623449	AOM104M505	1/4	1/2
2011623450	AOM104M506	1/4	9/16
2011623451	AOM104M508	1/4	3/4
2011026749	AOM104M510	1/4	7/8
2011623453	AOM104M512	1/4	1.1/16
2011623454	AOM104M516	1/4	1.5/16
2011623521	AOM106M504	3/8	7/16
2011623522	AOM106M505	3/8	1/2
2011623523	AOM106M506	3/8	9/16
2011623525	AOM106M508	3/8	3/4
2011623526	AOM106M510	3/8	7/8
2011623527	AOM106M512	3/8	1.1/16
2011623528	AOM106M516	3/8	1.5/16
2011623599	AOM108M504	1/2	7/16
2011623601	AOM108M505	1/2	1/2
2011623602	AOM108M506	1/2	9/16
2011623604	AOM108M508	1/2	3/4
2011623605	AOM108M510	1/2	7/8
2011623606	AOM108M512	1/2	1.1/16
2011623608	AOM108M514	1/2	1.3/16
2011623609	AOM108M516	1/2	1.5/16
2011623634	AOM110M506	5/8	9/16
2011623635	AOM110M508	5/8	3/4
2011623636	AOM110M510	5/8	7/8
2011623637	AOM110M512	5/8	1.1/16

	CODE	BSPP	JIC
2011027205	AOM110M514	5/8	1.3/16
2011623638	AOM110M516	5/8	1.5/16
2011623687	AOM112M504	3/4	7/16
2011623688	AOM112M505	3/4	1/2
2011623689	AOM112M506	3/4	9/16
2011623690	AOM112M508	3/4	3/4
2011623691	AOM112M510	3/4	7/8
2011623692	AOM112M512	3/4	1.1/16
2011623693	AOM112M514	3/4	1.3/16
2011623694	AOM112M516	3/4	1.5/16
2011623695	AOM112M520	3/4	1.5/8
2011029841	AOM116M508	1”	3/4
2011623749	AOM116M510	1”	7/8
2011623750	AOM116M512	1”	1.1/16
2011623751	AOM116M514	1”	1.3/16
2011623752	AOM116M516	1”	1.5/16
2011623754	AOM116M520	1”	1.5/8
2011623755	AOM116M524	1”	1.7/8
2011029829	AOM120M512	1.1/4	1.1/16
2011623792	AOM120M516	1.1/4	1.5/16
2011623793	AOM120M520	1.1/4	1.5/8
2011623794	AOM120M524	1.1/4	1.7/8
2011623818	AOM124M516	1.1/2	1.5/16
2011623819	AOM124M520	1.1/2	1.5/8
2011623820	AOM124M524	1.1/2	1.7/8
2011623822	AOM124M532	1.1/2	2.1/2
2011623841	AOM132M524	2”	1.7/8

BSPP MALE 60° CONE X UNF MALE


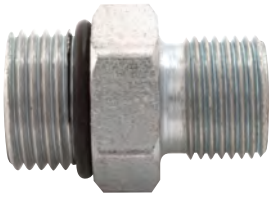

	CODE	BSPP	UNF
2011623455	AOM104M604	1/4	7/16
2011623457	AOM104M606	1/4	9/16
2011623458	AOM104M608	1/4	3/4
2011623530	AOM106M606	3/8	9/16
2011623529	AOM106M604	3/8	7/16
2011623531	AOM106M608	3/8	3/4
2011623532	AOM106M610	3/8	7/8
2011623610	AOM108M608	1/2	3/4
2011623611	AOM108M610	1/2	7/8
2011623612	AOM108M612	1/2	1.1/16
2011623696	AOM112M612	3/4	1.1/16
2011623697	AOM112M616	3/4	1.5/16
2011020020	AOM116M612	1”	1.1/16
2011623756	AOM116M616	1”	1.5/16
2011623757	AOM116M620	1”	1.5/8
2011623823	AOM124M624	1.1/2	1.7/8
2011027206	AOM124M632	1.1/2	2.1/2

BSPP MALE 60° CONE X NPTF EQUAL MALE




	CODE	BSPP	NPTF
2011623397	AOM102M702	1/8	1/8
2011623461	AOM104M704	1/4	1/4
2011623536	AOM106M706	3/8	3/8
2011623615	AOM108M708	1/2	1/2
2011623700	AOM112M712	3/4	3/4
2011623761	AOM116M716	1”	1”
2011623796	AOM120M720	1.1/4	1.1/4
2011623825	AOM124M724	1.1/2	1.1/2
2011623842	AOM132M732	2”	2”

BSPP MALE 60° CONE NPTF UNEQUAL MALE


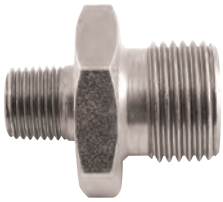

	CODE	BSP	NPTF
2011623459	AOM104M702	1/4	1/8
2011623463	AOM104M706	1/4	3/8
2011623465	AOM104M708	1/4	1/2
2011623466	AOM104M712	1/4	3/4
2011623533	AOM106M702	3/8	1/8
2011623534	AOM106M704	3/8	1/4
2011623537	AOM106M708	3/8	1/2
2011623538	AOM106M712	3/8	3/4
2011623539	AOM106M716	3/8	1
2011623613	AOM108M704	1/2	1/4
2011623614	AOM108M706	1/2	3/8
2011623617	AOM108M712	1/2	3/4
2011623618	AOM108M716	1/2	1
2011623698	AOM112M706	3/4	3/8
2011623699	AOM112M708	3/4	1/2
2011623702	AOM112M716	3/4	1
2011623703	AOM112M720	3/4	1.1/4
2011623758	AOM116M708	1”	1/2
2011623759	AOM116M712	1”	3/4
2011623762	AOM116M720	1”	1.1/4
2011623795	AOM120M716	1.1/4	1
2011623797	AOM120M724	1.1/4	1.1/2
2011623798	AOM120M732	1.1/4	2
2011623824	AOM124M720	1.1/2	1.1/4

BSPP MALE 60° CONE METRIC MALE


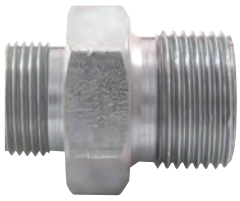

	CODE	BSP	METRIC
2011623392	AOM102M414	1/8	14 x 1.5
2011623438	AOM104M410	1/4	10 x 1.5
2011623439	AOM104M4101	1/4	10 x 1
2011623440	AOM104M412	1/4	12 x 1.5
2011623442	AOM104M414	1/4	14 x 1.5
2011623443	AOM104M416	1/4	16 x 1.5
2011623444	AOM104M418	1/4	18 x 1.5
2011623445	AOM104M420	1/4	20 x 1.5
2011623446	AOM104M422	1/4	22 x 1.5
2011623513	AOM106M412	3/8	12 x 1.5
2011623514	AOM106M414	3/8	14 x 1.5
2011623515	AOM106M416	3/8	16 x 1.5
2011623516	AOM106M418	3/8	18 x 1.5
2011623519	AOM106M420	3/8	20 x 1.5
2011623520	AOM106M422	3/8	22 x 1.5
2011623590	AOM108M412	1/2	12 x 1.5
2011623591	AOM108M414	1/2	14 x 1.5
2011623592	AOM108M416	1/2	16 x 1.5
2011623593	AOM108M418	1/2	18 x 1.5
2011623594	AOM108M420	1/2	20 x 1.5
2011623595	AOM108M422	1/2	22 x 1.5
2011623597	AOM108M424	1/2	24 x 1.5
2011623598	AOM108M426	1/2	26 x 1.5
2011623682	AOM112M420	3/4	20 x 1.5
2011623683	AOM112M422	3/4	22 x 1.5
2011623685	AOM112M426	3/4	26 x 1.5
2011623686	AOM112M433	3/4	33 x 2
2011623747	AOM116M422	1	22 x 1.5
2011623748	AOM116M433	1	33 x 2

JIC MALE X JIC MALE 37° CONE

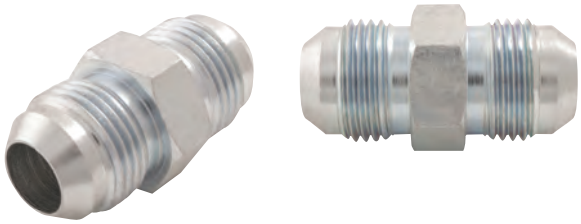

000000100 10SAP1010 101010000 100011111	CODE	JIC	JIC
2011027207	AOM502M502	5/16	5/16
2011026023	AOM502M504	5/16	7/16
2011623880	AOM504M504	7/16	7/16
2011623881	AOM504M505	7/16	1/2
2011623882	AOM504M506	7/16	9/16
2011623883	AOM504M508	7/16	3/4
2011623884	AOM504M510	7/16	7/8
2011027208	AOM505M504	1/2	7/16
2011623891	AOM505M505	1/2	1/2
2011623892	AOM505M506	1/2	9/16
2011020847	AOM505M508	1/2	3/4
2011623893	AOM505M510	1/2	7/8
2011027209	AOM505M512	1/2	1.1/16
2011027210	AOM506M505	9/16	1/2
2011623903	AOM506M506	9/16	9/16
2011623904	AOM506M508	9/16	3/4
2011623905	AOM506M510	9/16	7/8
2011623906	AOM506M512	9/16	1.1/16
2000000000	AOM506M514	9/16	1.3/16

000000100 10SAP1010 101010000 100011111	CODE	JIC	JIC
2011623919	AOM508M508	3/4	3/4
2011623920	AOM508M510	3/4	7/8
2011623921	AOM508M512	3/4	1.1/16
2011623923	AOM508M516	3/4	1.5/16
2011623932	AOM510M510	7/8	7/8
2011623933	AOM510M512	7/8	1.1/16
2011021205	AOM510M514	7/8	1.3/16
2011029960	AOM510M516	7/8	1.5/16
2011623939	AOM512M512	1.1/16	1.1/16
2011623940	AOM512M514	1.1/16	1.3/16
2011623941	AOM512M516	1.1/16	1.5/16
2011623945	AOM514M514	1.3/16	1.3/16
2011623946	AOM514M516	1.3/16	1.5/16
2011623951	AOM516M516	1.5/16	1.5/16
2011623952	AOM516M520	1.5/16	1.5/8
2011623954	AOM520M520	1.5/8	1.5/8
2011623955	AOM520M524	1.5/8	1.7/8
2011623956	AOM524M524	1.7/8	1.7/8

BSPT MALE X BSPT MALE




	CODE	BSPT	BSPT
2011623847	AOM202M202	1/8	1/8
2011623848	AOM202M204	1/8	1/4
2011027211	AOM202M206	1/8	3/8
2011623850	AOM204M204	1/8	1/4
2011623851	AOM204M206	1/4	3/8
2011623852	AOM204M208	1/4	1/2
2011623855	AOM206M206	3/8	3/8
2011623857	AOM206M208	3/8	1/2
2011623860	AOM208M208	1/2	1/2
2011623861	AOM208M212	1/2	3/4
2011027212	AOM210M210	5/8	5/8
2011623864	AOM212M212	3/4	3/4
2011027214	AOM212M216	3/4	1
2011623866	AOM216M216	1	1
2011027213	AOM220M220	1.1/4	1.1/4
2011027249	AOM220M224	1.1/4	1.1/2
2011623868	AOM224M224	1.1/2	1.1/2
2011029956	AOM232M232	2	2

JIC MALE 37° CONE X UNF




	CODE	JIC	UNF
2011020828	AOM505M606	1/2	9/16
2011623885	AOM504M606	7/16	9/16
2011623907	AOM506M606	9/16	9/16
2011623908	AOM506M610	9/16	7/8
2011623934	AOM510M610	7/8	7/8
2011623942	AOM512M610	1.1/16	7/8

CAUTION - PRESSURE ALERT

Please be aware there are pressure limitations when using taper connections.
IF IN DOUBT PLEASE ASK FOR ADVICE

NPTF MALE X NPTF MALE

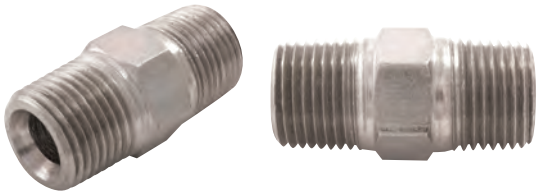

000000100 10SAP1010 101010000 100011111	CODE	NPTF	NPTF
2011623959	AOM704M704	1/4	1/4
2011623961	AOM706M706	3/8	3/8
2011623964	AOM708M708	1/2	1/2
2011623968	AOM712M712	3/4	3/4
2011623970	AOM716M716	1	1
2011623974	AOM720M720	1.1/4	1.1/4
2011623975	AOM724M724	1.1/2	1.1/2

JIC MALE 37° CONE X NPTF MALE

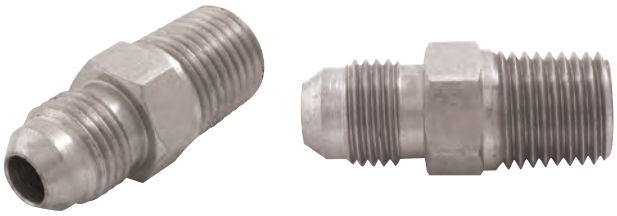

000000100 10SAP1010 101010000 100011111	CODE	JIC	NPTF
2011623886	AOM504M704	1/4	7/16
2011623909	AOM506M704	1/4	9/16
2011623910	AOM506M706	3/8	9/16
2011623911	AOM506M708	1/2	9/16
2011623924	AOM508M704	1/4	3/4
2011026047	AOM508M706	3/8	3/4
2011623926	AOM508M708	1/2	3/4
2011020804	AOM512M706	3/8	1.1/16
2011623944	AOM512M712	3/4	1.1/16
2011024321	AOM512M720	1.1/4	1.1/16
2011021124	AOM524M720	1.1/4	1.7/8

BSPP MALE 60° X BSPP FEMALE 60° SWIVEL





	CODE	MBSP	FBSP
2011623374	AOM102F106	1/8	3/8
2011623398	AOM104F102	1/4	1/8
2011623400	AOM104F104	1/4	1/4
2011623406	AOM104F106	1/4	3/8
2011623408	AOM104F108	1/4	1/2
2011623411	AOM104F112	1/4	3/4
2011623467	AOM106F102	3/8	1/8
2011623469	AOM106F104	3/8	1/4
2011623475	AOM106F106	3/8	3/8
2011623479	AOM106F108	3/8	1/2
2011623483	AOM106F110	3/8	5/8
2011623484	AOM106F112	3/8	3/4
2011623486	AOM106F116	3/8	1
2011623540	AOM108F104	1/2	1/4
2011623543	AOM108F106	1/2	3/8
2011623547	AOM108F108	1/2	1/2
2011623553	AOM108F110	1/2	5/8
2011623554	AOM108F112	1/2	3/4
2011623557	AOM108F116	1/2	1
2011623619	AOM110F106	5/8	3/8
2011623620	AOM110F108	5/8	1/2
2011623621	AOM110F110	5/8	5/8
2011623622	AOM110F112	5/8	3/4
2011623623	AOM110F116	5/8	1
2011623640	AOM112F104	3/4	1/4

	CODE	MBSP	FBSP
2011623643	AOM112F106	3/4	3/8
2011623645	AOM112F108	3/4	1/2
2011623648	AOM112F110	3/4	5/8
2011623649	AOM112F112	3/4	3/4
2011623654	AOM112F116	3/4	1
2011623656	AOM112F120	3/4	1.1/4
2011623709	AOM116F108	1	1/2
2011623712	AOM116F110	1	5/8
2011623713	AOM116F112	1	3/4
2011623716	AOM116F116	1	1
2011623719	AOM116F120	1	1.1/4
2011623721	AOM116F124	1	1.1/2
2011623764	AOM120F108	1.1/4	1/2
2011623767	AOM120F112	1.1/4	3/4
2011623769	AOM120F116	1.1/4	1
2011623772	AOM120F120	1.1/4	1.1/4
2011623775	AOM120F124	1.1/4	1.1/2
2011623777	AOM120F132	1.1/4	2
2011623801	AOM124F116	1.1/2	1
2011623803	AOM124F120	1.1/2	1.1/4
2011623805	AOM124F124	1.1/2	1.1/2
2011623806	AOM124F132	1.1/2	2
2011623830	AOM132F120	2	1.1/4
2011623832	AOM132F124	2	1.1/2
2011623834	AOM132F132	2	2

BSPP MALE 60° X BSPP FEMALE FIXED



000000100 10SAP1010 101010000 100011111	CODE	MBSP	FBSP
2011623375	AOM102F102F	1/8	1/8
2011623377	AOM102F104F	1/8	1/4
2011623399	AOM104F102F	1/4	1/8
2011623401	AOM104F104F	1/4	1/4
2011623407	AOM104F106F	1/4	3/8
2011623409	AOM104F108F	1/4	1/2
2011623412	AOM104F112F	1/4	3/4
2011623468	AOM106F102F	3/8	1/8
2011623470	AOM106F104F	3/8	1/4
2011623476	AOM106F106F	3/8	3/8
2011623480	AOM106F108F	3/8	1/2
2011623485	AOM106F112F	3/8	3/4
2011623541	AOM108F104F	1/2	1/4
2011623544	AOM108F106F	1/2	3/8
2011623548	AOM108F108F	1/2	1/2
2011623555	AOM108F112F	1/2	3/4
2011623558	AOM108F116F	1/2	1
2011623639	AOM112F102F	3/4	1/8
2011623641	AOM112F104F	3/4	1/4
2011623644	AOM112F106F	3/4	3/8
2011623650	AOM112F108F	3/4	1/2
2011623650	AOM112F112F	3/4	3/4
2011623655	AOM112F116F	3/4	1

000000100 10SAP1010 101010000 100011111	CODE	MBSP	FBSP
2011623657	AOM112F120F	3/4	1.1/4
2011623706	AOM116F104F	1	1/4
2011623708	AOM116F106F	1	3/8
2011623710	AOM116F108F	1	1/2
2011623714	AOM116F112F	1	3/4
2011623717	AOM116F116F	1	1
2011623720	AOM116F120F	1	1.1/4
2011623722	AOM116F124F	1	1.1/2
2011623723	AOM116F132F	1	2
2011623765	AOM120F108F	1.1/4	1/2
2011623768	AOM120F112F	1.1/4	3/4
2011623770	AOM120F116F	1.1/4	1
2011623773	AOM120F120F	1.1/4	1.1/4
2011623776	AOM120F124F	1.1/4	1.1/2
2011623800	AOM124F112F	1.1/2	3/4
2011623802	AOM124F116F	1.1/2	1
2011623804	AOM124F120F	1.1/2	1.1/4
2011623827	AOM132F108F	2	1/2
2011623828	AOM132F112F	2	3/4
2011623829	AOM132F116F	2	1
2011623831	AOM132F120F	2	1.1/4
2011623833	AOM132F124F	2	1.1/2

CAUTION - PRESSURE ALERT

Please be aware there are pressure limitations when using taper connections.
IF IN DOUBT PLEASE ASK FOR ADVICE

BSPP MALE 60° X JIC 37° FEMALE SWIVEL



000000100 10SAP1010 101010000 100011111	CODE	MBSP	FJIC
2011623413	AOM104F504	1/4	7/16
2011623414	AOM104F505	1/4	1/2
2011623415	AOM104F506	1/4	9/16
2011623416	AOM104F508	1/4	3/4
2011623417	AOM104F510	1/4	7/8
2011623487	AOM106F504	3/8	7/16
2011623488	AOM106F505	3/8	1/2
2011623489	AOM106F506	3/8	9/16
2011623490	AOM106F508	3/8	3/4
2011623491	AOM106F510	3/8	7/8
2011623560	AOM108F504	1/2	7/16
2011623561	AOM108F505	1/2	1/2
2011623562	AOM108F506	1/2	9/16
2011623563	AOM108F508	1/2	3/4
2011623564	AOM108F510	1/2	7/8

000000100 10SAP1010 101010000 100011111	CODE	MBSP	FJIC
2011623565	AOM108F512	1/2	1.1/16
2011623624	AOM110F508	5/8	3/4
2011021157	AOM110F512	5/8	1.1/16
2011623659	AOM112F508	3/4	3/4
2011623660	AOM112F510	3/4	7/8
2011623661	AOM112F512	3/4	1.1/16
2011623662	AOM112F514	3/4	1.3/16
2011623663	AOM112F516	3/4	1.5/16
2011623725	AOM116F512	1	1.1/16
2011623726	AOM116F514	1	1.3/16
2011623727	AOM116F516	1	1.5/16
2011623728	AOM116F520	1	1.5/8
2011623778	AOM120F520	1.1/4	1.5/8
2011623779	AOM120F524	1.1/4	1.7/8
2011021168	AOM124F524	1.1/2	1.7/8

JIC MALE 37° X BSPP FEMALE 60° SWIVEL


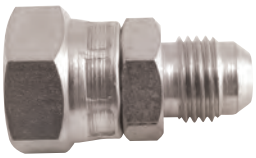

	CODE	MJIC	FBSP
2011027215	AOM504F102	7/16	1/8
2011623877	AOM504F104	7/16	1/4
2011026614	AOM504F106	7/16	3/8
2011623928	AOM504F108	7/16	1/2
2011623887	AOM505F104	1/2	1/4
2011021185	AOM505F106	1/2	3/8
2011024304	AOM505F108	1/2	1/2
2011623894	AOM506F104	9/16	1/4
2011623895	AOM506F106	9/16	3/8
2011623896	AOM506F108	9/16	1/2
2011623912	AOM508F106	3/4	3/8
2011623913	AOM508F108	3/4	1/2
2011027216	AOM508F110	3/4	5/8
2011026421	AOM508F112	3/4	3/4
2011623927	AOM510F106	7/8	3/8
2011623928	AOM510F108	7/8	1/2
2011021187	AOM510F110	7/8	5/8
2011021189	AOM510F112	7/8	3/4
2011623935	AOM512F112	1.1/16	3/4
2011623936	AOM512F116	1.1/16	1
2011027217	AOM514F112	1.3/16	3/4
2011021190	AOM516F112	1.5/16	3/4
2011623947	AOM516F116	1.5/16	1

JIC MALE 37° CONE X JIC FEMALE SWIVEL




	CODE	MJIC	FJIC
2011623878	AOM504F504	7/16	7/16
2011623879	AOM504F506	7/16	9/16
2011623900	AOM504F508	7/16	3/4
2011623888	AOM505F505	1/2	1/2
2011623889	AOM505F506	1/2	9/16
2011623897	AOM506F504	9/16	7/16
2011623898	AOM506F505	9/16	1/2
2011623899	AOM506F506	9/16	9/16
2011623900	AOM506F508	9/16	3/4
2011623901	AOM506F510	9/16	7/8
2011623914	AOM508F506	3/4	9/16
2011623915	AOM508F508	3/4	3/4
2011623916	AOM508F510	3/4	7/8
2011623917	AOM508F512	3/4	1.1/16
2011029905	AOM510F508	7/8	3/4
2011623929	AOM510F510	7/8	7/8
2011623930	AOM510F512	7/8	1.1/16
2011623931	AOM510F520	7/8	1.5/8
2011024289	AOM512F508	1.1/16	3/4
2011024288	AOM512F510	1.1/16	7/8
2011623937	AOM512F512	1.1/16	1.1/16
2011623938	AOM512F516	1.1/16	1.5/16
2011029938	AOM514F514	1.3/16	1.3/16
2011623948	AOM516F512	1.5/16	1.1/16
2011623949	AOM516F516	1.5/16	1.5/16
2011623950	AOM516F520	1.5/16	1.5/8
2011024319	AOM520F520	1.5/8	1.5/8
2011623953	AOM520F524	1.5/8	1.7/8

JIC FEMALE X JIC FEMALE SWIVEL




	CODE	FJIC	FJIC
2011623361	AOF504F504	7/16	7/16
2011027218	AOF504F505	7/16	1/2
2011623362	AOF504F506	7/16	9/16
2011623363	AOF505F505	1/2	1/2
2011623364	AOF505F506	1/2	9/16
2011623365	AOF506F506	9/16	9/16
2011024060	AOF506F508	9/16	3/4
2011623366	AOF506F510	9/16	7/8
2011021176	AOF508F510	3/4	7/8
2011623367	AOF508F508	3/4	3/4
2011623368	AOF510F510	7/8	7/8
2011623369	AOF510F512	7/8	1.1/16
2011623370	AOF512F512	1.1/16	1.1/16
2011026356	AOF512F516	1.1/16	1.5/16
2011027219	AOF514F514	1.3/16	1.3/16
2011623371	AOF516F516	1.5/16	1.5/16
2011623372	AOF520F520	1.5/8	1.5/8
2011024197	AOF524F524	1.7/8	1.7/8

BSPP FEMALE 60° X BSPP FEMALE 60° SWIVEL




	CODE	FBSP	FBSP
2011623315	AOF104F106	1/4	3/8
2011623320	AOF106F106	3/8	3/8
2011623322	AOF106F108	3/8	1/2
2011623328	AOF108F108	1/2	1/2
2011623336	AOF108F116	1/2	1
2011623338	AOF110F110	5/8	5/8
2011623342	AOF112F112	3/4	3/4
2011623346	AOF112F116	3/4	1
2011623349	AOF116F116	1	1
2011623354	AOF120F120	1.1/4	1.1/4
2011623357	AOF124F124	1.1/2	1.1/2
2011623359	AOF132F132	2	2

BSPP FEMALE X BSPP FEMALE SOCKET



	CODE	FBSP	FBSP
2011623309	AOF102F102F	1/8	1/8
2011623316	AOF102F104F	1/8	1/4
2011623311	AOF102F106F	1/8	3/8
2011623313	AOF104F104F	1/4	1/4
2011623315	AOF104F106F	1/4	3/8
2011015000	AOF104F108F	1/4	1/2
2011623318	AOF104F110F	1/4	5/8
2011623319	AOF104F112F	1/4	3/4
2011623321	AOF106F106F	3/8	3/8
2011623323	AOF106F108F	3/8	1/2
2011623325	AOF106F110F	3/8	5/8
2011623340	AOF106F112F	3/8	3/4
2011623327	AOF106F116F	3/8	1
2011623329	AOF108F108F	1/2	1/2
2011623333	AOF108F110F	1/2	5/8
2011020878	AOF108F112F	1/2	3/4
2011623337	AOF108F116F	1/2	1
2011623339	AOF110F110F	5/8	5/8
2011623340	AOF110F112F	5/8	3/4
2011623341	AOF110F116F	5/8	1
2011623343	AOF112F112F	3/4	3/4
2011623347	AOF112F116F	3/4	1
2011623350	AOF116F116F	1	1
2011623352	AOF116F120F	1	1.1/4
2011623353	AOF116F124F	1	1.1/2
2011623355	AOF120F120F	1.1/4	1.1/4
2011623358	AOF120F124F	1.1/2	1.1/2
2011623360	AOF132F132F	2	2

BSPP 60° X BSPP MALE 90° ELBOW



	CODE	MBSP	MBSP
2011623142	ACM102M102	1/8	1/8
2011623146	ACM104M104	1/4	1/4
2011623152	ACM106M106	3/8	3/8
2011623157	ACM108M108	1/2	1/2
2011623162	ACM110M110	5/8	5/8
2011623165	ACM112M112	3/4	3/4
2011623169	ACM116M116	1	1
2011623172	ACM120M120	1.1/4	1.1/4
2011623174	ACM124M124	1.1/2	1.1/2
2011623176	ACM132M132	2	2

BSPP 60° MALE X BSPT MALE COMPACT 90° ELBOW




	CODE	MBSP	MBSP
2011623143	ACM102M202	1/8	1/8
2011623147	ACM104M204	1/4	1/4
2011623153	ACM106M206	3/8	3/8
2011623143	ACM108M208	1/2	1/2
2011623166	ACM112M212	3/4	3/4

JIC 37° MALE X NPTF MALE COMPACT 90° ELBOW




	CODE	MJIC	MJIC
2011623181	ACM505M704	1/2	1/4
2011623184	ACM506M704	9/16	1/4
2011623185	ACM506M706	9/16	3/8
2011623186	ACM506M708	9/16	1/2
2011623189	ACM508M704	3/4	1/4
2011623190	ACM508M706	3/4	3/8
2011623191	ACM508M708	3/4	1/2
2011623195	ACM510M708	7/8	1/2
2011623198	ACM512M708	1.1/16	1/2
2011623199	ACM512M712	1.1/16	3/4

JIC 37° MALE X JIC 37° MALE COMPACT 90° ELBOW




	CODE	MJIC	MJIC
2011623183	ACM506M506	9/16	9/16
2011623188	ACM508M508	3/4	3/4
2011623193	ACM510M510	7/8	7/8
2011623197	ACM512M512	1.1/16	1.1/16
2011029894	ACM516M516	1.5/16	1.5/16
2011623202	ACM520M520	1.5/8	1.5/8
2011623203	ACM524M524	1.7/8	1.7/8

BSPP MALE 60° X BSPP FEMALE 60° SWIVEL COMPACT 90° ELBOW



000000100 10SAP1010 101010000 100011111	CODE	MBSP	FBSP
2011623141	ACM102F102	1/8	1/8
2011623144	ACM104F104	1/4	1/4
2011623150	ACM106F106	3/8	3/8
2011623155	ACM108F106	1/2	3/8
2011623156	ACM108F108	1/2	1/2
2011623161	ACM110F110	5/8	5/8
2011623163	ACM112F112	3/4	3/4
2011623167	ACM116F116	1	1
2011623171	ACM120F120	1.1/4	1.1/4
2011623173	ACM124F124	1.1/2	1.1/2
2011623175	ACM132F132	2	2

JIC 37° MALE X JIC FEMALE COMPACT 90° ELBOW



000000100 10SAP1010 101010000 100011111	CODE	MJIC	FBSP
2011623177	ACM504F504	7/16	7/16
2011623180	ACM505F505	1/2	1/2
2011623182	ACM506F506	9/16	9/16
2011623187	ACM508F508	3/4	3/4
2011623192	ACM510F510	7/8	7/8
2011623196	ACM512F512	1.1/16	1.1/16
2011623200	ACM516F516	1.5/16	1.5/16
2011623201	ACM520F520	1.5/8	1.5/8
2011024122	ACM524F524	1.7/8	1.7/8

CAUTION - PRESSURE ALERT

Please be aware there are pressure limitations when using taper connections.
IF IN DOUBT PLEASE ASK FOR ADVICE

BSPP FEMALE X BSPP FEMALE COMPACT 90° ELBOW



000000100 10SAP1010 101010000 100011111	CODE	FBSP	FBSP
2011623124	ACF102F102	1/8	1/8
2011623125	ACF104F104	1/4	1/4
2011623128	ACF106F106	3/8	3/8
2011623129	ACF108F108	1/2	1/2
2011623131	ACF110F110	5/8	5/8
2011623132	ACF112F112	3/4	3/4
2011623133	ACF116F116	1	1
2011623134	ACF120F120	1.1/4	1.1/4
2011623135	ACF124F124	1.1/2	1.1/2
2011623136	ACF132F132	2	2

BSPP 60° CONE MALE TEE

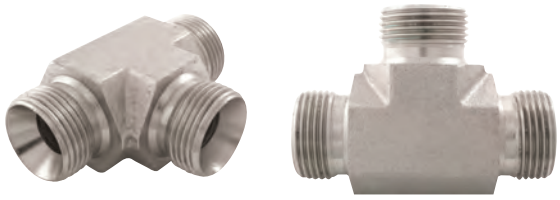

000000100 10SAP1010 101010000 100011111	CODE	BSP
2011623978	ATM102	1/8
2011623980	ATM 104	1/4
2011623984	ATM106	3/8
2011623989	ATM108	1/2
2011623992	ATM110	5/8
2011623993	ATM112	3/4
2011623995	ATM116	1
2011623999	ATM120	1.1/4
2011624001	ATM124	1.1/2
2011624002	ATM132	2

JIC FEMALE X JIC FEMALE COMPACT 90° ELBOW



000000100 10SAP1010 101010000 100011111	CODE	FJIC	FJIC
2011623137	ACF506F506	9/16	9/16
2011623138	ACF508F508	3/4	3/4
2011026617	ACF510F510	7/8	7/8
2011027220	ACF512F512	1.1/16	1.1/16

BSPP 60° MALE X 60° MALE X BSPP FEMALE SWIVEL TEE

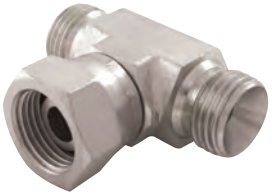


	CODE	BSP
2011624018	ATM104M104F104	1/4
2011624026	ATM106M106F106	3/8
2011624033	ATM108M108F108	1/2
2011624039	ATM112M112F112	3/4
2011624043	ATM116M116F116	1
2011624048	ATM120M120F120	1.1/4

BSPP 60° MALE X BSPP 60° FEMALE SWIVEL X BSPP 60° MALE TEE




	CODE	BSP
2011624017	ATM104F104M104	1/4
2011624024	ATM106F106M106	3/8
2011624032	ATM108F108M108	1/2
2011624038	ATM112F112M112	3/4
2011624042	ATM116F116M116	1
2011624047	ATM120F120M120	1.1/4

BSPP 60° CONE FEMALE X FEMALE X FEMALE SWIVEL TEE




	CODE	BSP
2011624013	ATF102	1/8
2011624015	ATF104	1/4
2011624022	ATF106	3/8
2011624030	ATF108	1/2
2011624035	ATF110	5/8
2011624036	ATF112	3/4
2011624040	ATF116	1
2011624045	ATF120	1.1/4
2011624049	ATF124	1.1/2
2011624051	ATF132	2

BSPP 60° MALE X FEMALE X FEMALE SWIVEL TEE


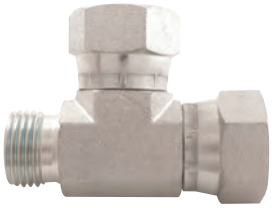

	CODE	MBSP
2011624016	ATM104F104F104	1/4
2011624023	ATM106F106F106	3/8
2011624031	ATM108F108F108	1/2
2011624037	ATM112F112F112	3/4
2011624041	ATM116F116F116	1
2011624046	ATM120F120F120	1.1/4

JIC FEMALE TEE




000000100 10SAP1010 101010000 100011111	CODE	JIC
2011624003	ATF504	7/16
2011624004	ATF505	1/2
2011029884	ATF506	9/16
2011624005	ATF508	3/4
2011624006	ATF510	7/8
2011624007	ATF512	1.1/16
2011027221	ATF514	1.3/16
2011027222	ATF516	1.5/16
2011037648	ATF520	1.5/8
2011026465	ATF524	1.7/8

JIC 37° MALE TEE


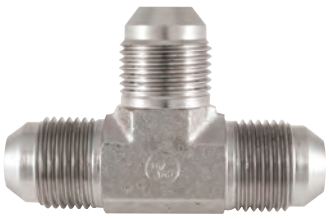

000000100 10SAP1010 101010000 100011111	CODE	JIC
2011624052	ATM504	7/16
2011624055	ATM505	1/2
2011624056	ATM506	9/16
2011624058	ATM508	3/4
2011624061	ATM510	7/8
2011624062	ATM512	1.1/16
2011624065	ATM514	1.3/16
2011624066	ATM516	1.5/16
2011024390	ATM520	1.5/8
2011024389	ATM524	1.7/8

JIC MALE X MALE X FEMALE TEE




	CODE	JIC
2011624054	ATM504M504F504	7/16
2011026041	ATM505M505F505	1/2
2011025846	ATM506M506F506	9/16
2011624060	ATM508M508F508	3/4
2011624064	ATM512M512F512	1.1/16
2011020813	ATM516M516F516	1.5/16
2011624068	ATM520M520F520	1.5/8
2011024388	ATM524M524F524	1.7/8

JIC MALE X FEMALE X MALE TEE




	CODE	JIC
2011624053	ATM504F504M504	7/16
2011021198	ATM505F505M505	1/2
2011624057	ATM506F506M506	9/16
2011624059	ATM508F508M508	3/4
2011624063	ATM512F512M512	1.1/16
2011624067	ATM516F516M516	1.5/16
2011024058	ATM520F520M520	1.5/8
2011624069	ATM524F524M524	1.7/8

BSPP FEMALE X BSPP FEMALE SWEPT 90° ELBOW




	CODE	JIC
2011624090	AWF104F104	1/4
2011624091	AWF106F106	3/8
2011624092	AWF108F108	1/2
2011029845	AWF110F110	5/8
2011624093	AWF112F112	3/4
2011624094	AWF116F116	1
2011624095	AWF120F120	1.1/4
2011624096	AWF124F124	1.1/2
2011624097	AWF132F132	2

BSPP 60° MALE X BSPP 60° MALE SWEPT 90° ELBOW



	CODE	BSP
2011624099	AWM104M104	1/4
2011624101	AWM106M106	3/8
2011624103	AWM108M108	1/2
2011027223	AWM110M110	5/8
2011624107	AWM112M112	3/4
2011624110	AWM116M116	1
2011624112	AWM120M120	1.1/4
2011027224	AWM124M124	1.1/2
2011027225	AWM132M132	2

BSPP 60° MALE X BSPP 60° FEMALE SWEPT 90° ELBOW

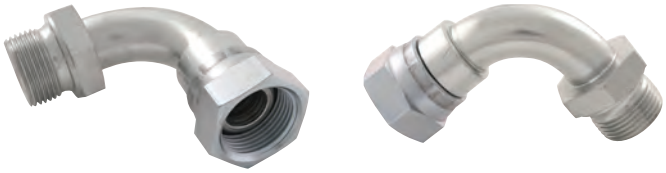

	CODE	JIC
2011624098	AWM104F104	1/4
2011624100	AWM106F106	3/8
2011624102	AWM108F108	1/2
2011624104	AWM110F110	5/8
2011624105	AWM112F112	3/4
2011624109	AWM116F116	1
2011624111	AWM120F120	1.1/4
2011624114	AWM124F124	1.1/2
2011624116	AWM132F132	2

BSPP FEMALE X BSPP FEMALE SWEPT 45° ELBOW



	CODE	BSP
2011624070	AVF104F104	1/4
2011624071	AVF106F106	3/8
2011624072	AVF108F108	1/2
2011027226	AVF110F110	5/8
2011624073	AVF112F112	3/4
2011624074	AVF116F116	1
2011624075	AVF120F120	1.1/4
2011624076	AVF124F124	1.1/2

BSPP 60° MALE X BSPP 60° MALE SWEPT 45° ELBOW




	CODE	BSP
2011027227	AVM104M104	1/4
2011624079	AVM106M106	3/8
2011624081	AVM108M108	1/2
2011026716	AVM110M110	5/8
2011624084	AVM112M112	3/4
2011624086	AVM116M116	1
2011027228	AVM120M120	1.1/4
2011027229	AVM124M124	1.1/2

BSPP 60° MALE X BSPP 60° FEMALE SWEPT 45° ELBOW




	CODE	BSP
2011624077	AVM104F104	1/4
2011624078	AVM106F106	3/8
2011624080	AVM108F108	1/2
2011624082	AVM110F110	5/8
2011624083	AVM112F112	3/4
2011624085	AVM116F116	1
2011029819	AVM120F120	1.1/4
2011021141	AVM124F124	1.1/2

BSPP 60° CONE MALE HEX PLUG




	CODE	MBSP
2011623238	AMO102	1/8
2011623241	AMO104	1/4
2011623244	AMO106	3/8
2011623247	AMO108	1/2
2011623251	AMO110	5/8
2011623253	AMO112	3/4
2011623256	AMO116	1
2011623259	AMO120	1.1/4
2011623263	AMO124	1.1/2
2011623266	AMO132	2

BSPP SOLID MALE HEX PLUG




	CODE	MBSP
2011623239	AMO102S	1/8
2011623242	AMO104S	1/4
2011623245	AMO106S	3/8
2011623248	AMO108S	1/2
2011623252	AMO110S	5/8
2011623254	AMO112S	3/4
2011623257	AMO116S	1
2011623261	AMO120S	1.1/4
2011623264	AMO124S	1.1/2
2011623267	AMO132S	2

BSPT SOLID MALE HEX PLUG




	CODE	MBSP
2011623268	AMO202	1/8
2011623269	AMO204	1/4
2011623271	AMO206	3/8
2011623273	AMO208	1/2
2011623274	AMO210	5/8
2011623275	AMO212	3/4
2011623277	AMO216	1
2011623278	AMO220	1.1/4
2011623279	AMO224	1.1/2
2011623280	AMO232	2

JIC MALE HEX PLUG




	CODE	MJIC
2011623282	AMO504	7/16
2011623283	AMO505	1/2
2011623284	AMO506	9/16
2011623285	AMO508	3/4
2011623286	AMO510	7/8
2011623287	AMO512	1.1/16
2011623288	AMO514	1.3/16
2011623289	AMO516	1.5/16
2011623290	AMO520	1.5/8
2011623291	AMO524	1.7/8

NPT MALE PLUG




	CODE	MNPT
2011623298	AMO704	1/4
2011623300	AMO706	3/8
2011623302	AMO708	1/2
2011623303	AMO712	3/4
2011623304	AMO716	1”
2011623305	AMO720	1.1/4
2011623306	AMO724	1.1/2
2011623307	AMO732	2”

BSPP 60° CONE FEMALE SWIVEL CAP




	CODE	FBSP
2011623223	AFO504	7/16
2011623224	AFO505	1/2
2011623225	AFO506	9/16
2011623226	AFO508	3/4
2011623227	AFO510	7/8
2011623216		1
2011623229	AFO514	1.3/16
2011623230	AFO516	1.5/16
2011623231	AFO520	1.5/8
2011623232	AFO524	1.7/8
2011623233	AFO532	2.1/2

T: 01953 857 158
F: 01953 857 159
E: sales@stauffanglia.co.uk

JIC FEMALE HEX CAP




	CODE	FJIC
2011623205	AFO102	1/8
2011623207	AFO104	1/4
2011623209	AFO106	3/8
2011623224	AFO108	1/2
2011623213	AFO110	5/8
2011623226	AFO112	3/4
2011623216	AFO116	1
2011623228		1.1/16
2011623218	AFO120	1.1/4
2011623220	AFO124	1.1/2
2011623221	AFO132	2

BSPP 60° CONE FEMALE CROSS



	CODE	FBSP
2011624117	AXF102	1/8
2011624118	AXF104	1/4
2011624121	AXF106	3/8
2011025002	AXF108	1/2
2011027230	AXF110	5/8
2011624122	AXF112	3/4

BSPP 60° CONE MALE CROSS


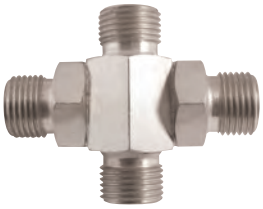

	CODE	MBSP
2011624124	AXM104	1/4
2011624125	AXM106	3/8
2011624126	AXM108	1/2
2011624127	AXM112	3/4

T: 01953 857 158
F: 01953 857 159
E: sales@stauffanglia.co.uk

BSPP 60° BULKHEAD



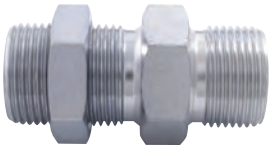

000000100 10SAP1010 101010000 100011111	CODE	BSP
2011623083	ABHM102M102	1/8
2011623085	ABHM104M104	1/4
2011623089	ABHM106M106	3/8
2011623093	ABHM108M108	1/2
2011623096	ABHM110M110	5/8
2011623099	ABHM112M112	3/4
2011623104	BHM116M116	1
2011623107	ABHM120M120	1.1/4
2011623110	ABHM124M124	1.1/2
2011024083	ABHM132M132	2

BSPP LOCKNUT





000000100 10SAP1010 101010000 100011111	CODE	BSP
2011623068	ABHL102	1/8
2011623069	ABHL104	1/4
2011623070	ABHL106	3/8
2011623071	ABHL108	1/2
2011623073	ABHL110	5/8
2011623074	ABHL112	3/4
2011623076	ABHL116	1
2011623077	ABHL120	1.1/4
2011623079	ABHL124	1.1/2
2011623080	ABHL132	2

T: 01953 857 158
F: 01953 857 159
E: sales@stauffanglia.co.uk

JIC BULKHEAD



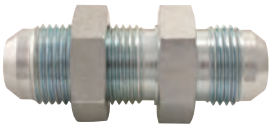

000000100 10SAP1010 101010000 100011111	CODE	BSP
2011623113	ABHM504M504	7/16
2011623114	ABHM505M505	1/2
2011623115	ABHM506M506	9/16
2011623116	ABHM508M508	3/4
2011623118	ABHM510M510	7/8
2011623119	ABHM512M512	1.1/16
2011623120	ABHM514M514	1.3/16
2011623121	ABHM516M516	1.5/16
2011623122	ABHM520M520	1.5/8
2011623123	ABHM524M524	1.7/8

JIC LOCKNUT





000000100 10SAP1010 101010000 100011111	CODE	JIC
2011025850	ABHL504	7/16
2011029859	ABHL505	1/2
2011029870	ABHL506	9/16
2011029865	ABHL508	3/4
2011623113	ABHL510	7/8
2011029851	ABHL512	1.1/16
2011623120	ABHL514	1.3/16
2011026261	ABHL516	1.5/16
2011623122	ABHL520	1.5/8
2011623123	ABHL524	1.7/8